

This conveyance is subject to all restrictions, setback lines, roadways, zoning ordinances, easements and rights-of-way, if any, affecting the above described property.

This is a portion of the same property conveyed to Eliza Burnside McKelvey by Deed of Thomas Gordon Davis, recorded in the R.M.C. Office for Greenville County, South Carolina on May 31, 1960 in Deed Book 651 at page 343. Subsequently on October 22, 1971, Eliza Burnside McKelvey died intestate as will appear by reference to a Apt. 1205, page 22, in the Office of the Probate Judge for Greenville County.

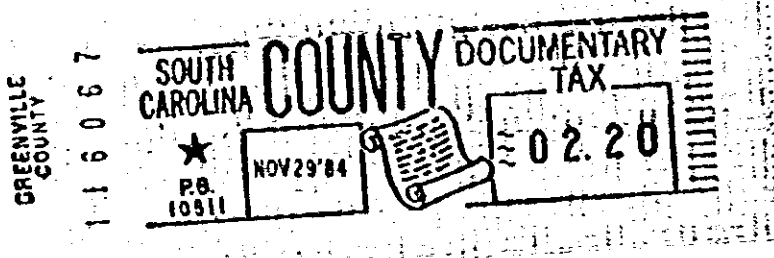
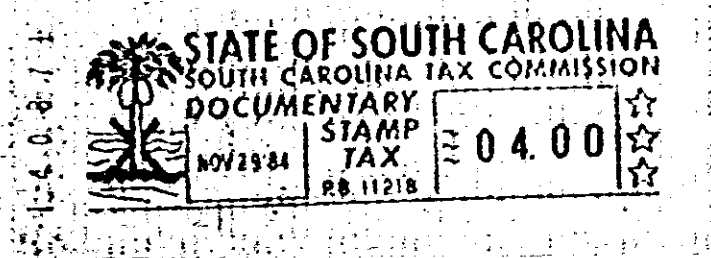

RECORDED NOV 29 1984 at 3:22 P/M

16274

*Charles Stewart*  
NOV 29 1984  
16274

STATE OF SOUTH CAROLINA  
COUNTY OF GREENVILLE

CHRISTINE GOODETT

TO

MARY E. MCKELVEY

**TITLE TO REAL ESTATE**

I hereby certify that the within Deed has been this  
29th day of November 19 84  
at 3:22 P/M. recorded in Book 1227  
of Deeds, page 515

Register of Meme Conveyance Greenville County

I hereby certify that the within Deed has been this

day of

19 recorded in Book page

Auditor County

Lot, Cypress Street

2-AM-328